



FOCUSING ON THE GOOD ASP JOINT INSPECTION REPORTS

Presented by Katie Feyerabend

August 2025

PURPOSE

Focus on the good

Too often we focus on the issues and challenges that need fixing, but don't always take time to celebrate the good.

Acknowledge the time / resources spent

Going through an inspection requires APCs to use a lot of time and resources.

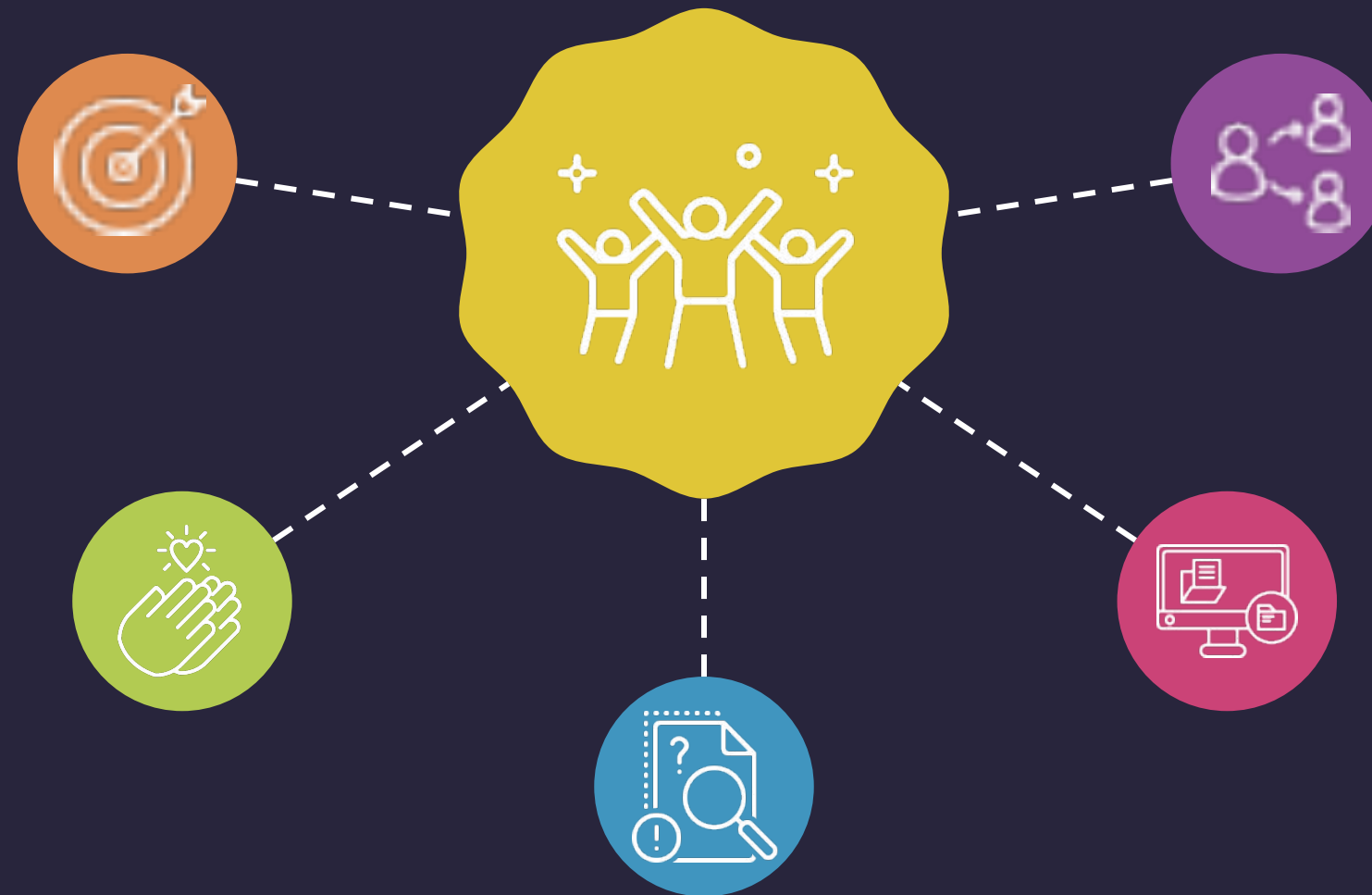

Make use of existing data

We often try to identify new ways of how to measure our work and impact but don't use what we do have

Share the good work

It can be challenging to identify where good work / examples are taking place or where to share your good work.

Have good examples in one place

We hope that we can have a resource at the end that allows people to access different types of good practice in one place.

WHAT ARE WE DOING

Area of practice	Type of practice	Type of harm	Client Group
ASP Protection Plans Adults with Incapacity Three-point test	Audit Data Collection	Across ASP Other	16-17 year olds Over 65 years
Code of Practice Decision-making Governance	Protocols Forms	Self-harm Self-neglect Hoarding	Autism / Autism spectrum Physical disability Learning disability
Audit Data collection Learning reviews	Training Awareness raising	Human trafficking and / or Exploitation Violence Against Women Discriminatory Harm	Dementia Infirmary / frailty due to age Palliative care
Lived experience Multi-agency work Trauma-informed practice	Partnership work Dedicated staff	Physical harm Financial or Material Harm Psychological / Emotional Harm	Women Family or carer All groups

LEVEL OF EVIDENCE

- 1.** Low level - Identified as good example in the reports, but it is not clear based on what evidence.
- 2.** Medium level- Clear identification of the source of the evidence but limited information of what makes it work well.
- 3.** High level - Clear identification of the source of the evidence and it is clear what makes it work well.

NEXT STEPS



Finalise the analysis



Write a report



Share findings



Any Questions